

# Private Violin Lessons

At The Port Jefferson Village Center

With Natalie Kress

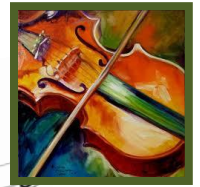

Our Private Violin Lessons offers students of various ages and skill levels the opportunity to learn and advance their craft of music from the basics to more advanced techniques. Take advantage of a private or group lesson with one of our magnificently skilled and highly qualified instructors. Our students will not only learn the proper musical methods of their instrument, but also be introduced to quality musicianship such as ear training, music theory and history! Students must provide their own instruments and will be divided for group lessons based upon age and skill level. Group openings and private time slots are limited.

## Instructor's Background:

Praised by the New York Times for her "splendid playing", 26 year old Natalie Kress has already begun a successful career as a violinist; highlights of which include three summers as a Violin Fellow at the Tanglewood Music Center where she received the 2012 Jules C. Reiner Violin Prize; as well as performing in Carnegie Hall as concertmaster of the New York Youth Symphony in 2010. Natalie received her bachelors and master's degrees in violin performance and psychology from Stony Brook University and is currently Artistic Director of Three Village Chamber Players which performs free concerts for the community throughout Long Island. In addition to her work at the Village Center, Natalie enjoys teaching a devoted studio of violin students, coaching the violin sections of the Long Island Youth Orchestra, and performing around the NY and Long Island areas.

Dates: \_\_\_\_\_ Tuesdays, January 3, 10, 17, 24, 31, Feb. 7<sup>th</sup>                      Concert February 10<sup>th</sup>  
\_\_\_\_\_ Tuesdays, February 14, 28, March 7, 14, 21, 28,                      Concert March 31<sup>st</sup>

Times:                      **Lessons schedule between 5-8pm (Natalie will contact you before session for lesson time)**  
                                    **All lessons are 30 minutes**

Cost:                      \$225 / per person/ per session

Register:                      Drop this form in the mail, or in person at the Rec. Dept. on the 2<sup>nd</sup> floor of Village Center, 101-A East Broadway, Port Jefferson NY 11777. Or **give us a call at 802-2160** to pay by credit.

Please Make Checks to: Inc. Village of Port Jefferson

Program: Private Violin Tuesdays

First Name: \_\_\_\_\_ Last Name: \_\_\_\_\_

Full Address: \_\_\_\_\_

Contact Phone #: \_\_\_\_\_ Alt. Phone #: \_\_\_\_\_

Contact Email: \_\_\_\_\_

Instrument: \_\_\_\_\_ # of Years Playing : \_\_\_\_\_ Age: \_\_\_\_\_ Grade: \_\_\_\_\_



THE UNDERSIGNED AGREES THAT THE VILLAGE OF PORT JEFFERSON, IT'S AGENTS, OFFICERS, ELECTED AND APPOINTED OFFICIALS AND EMPLOYEES SHALL NOT BE LIABLE FOR ANY CLAIMS, INJURIES, DAMAGES OR EXPENSES SUSTAINED BY THE UNDERSIGNED AS A RESULT OF PARTICIPATION IN THE ACTIVITY DESCRIBED ABOVE. THIS RELEASE FROM LIABILITY SHALL APPLY TO ALL SUCH CLAIMS, INJURIES, DAMAGES OR EXPENSES REGARDLESS OF WHO IS AT FAULT AND EVEN IF CAUSED BY THE NEGLIGENCE, NEGLECT OR FAULT OF THE VILLAGE OF PORT JEFFERSON, ITS AGENTS, OFFICERS, ELECTED AND APPOINTED OFFICIALS AND EMPLOYEES. THIS RELEASE IS MADE WITH KNOWLEDGE THAT THE VILLAGE OF PORT JEFFERSON PROVIDES NO INSURANCE TO COVER CLAIMS, DAMAGES OR EXPENSES WHICH MAY RESULT FROM THE DESCRIBED ACTIVITY.

**SIGNATURE:** \_\_\_\_\_ **DATE:** \_\_\_\_\_

<u>For Office Use Only</u>			
Tuesday, January 3 <sup>rd</sup> Session		or	Tuesday, February 14 <sup>th</sup>
Received By: _____	Amt: _____	CC: _____	CK: _____